10 Easy Drum Cadences

For Snare, Bass, and Cymbals

A. Zielinski
AlphabetDrums.com

1. WILDCAT EXPRESS

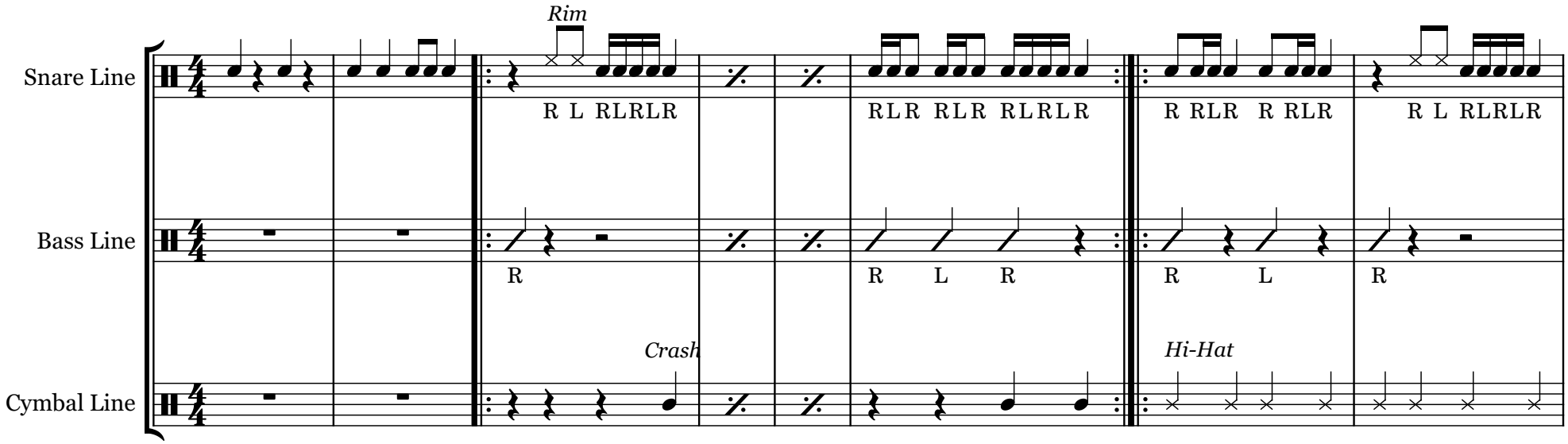

2

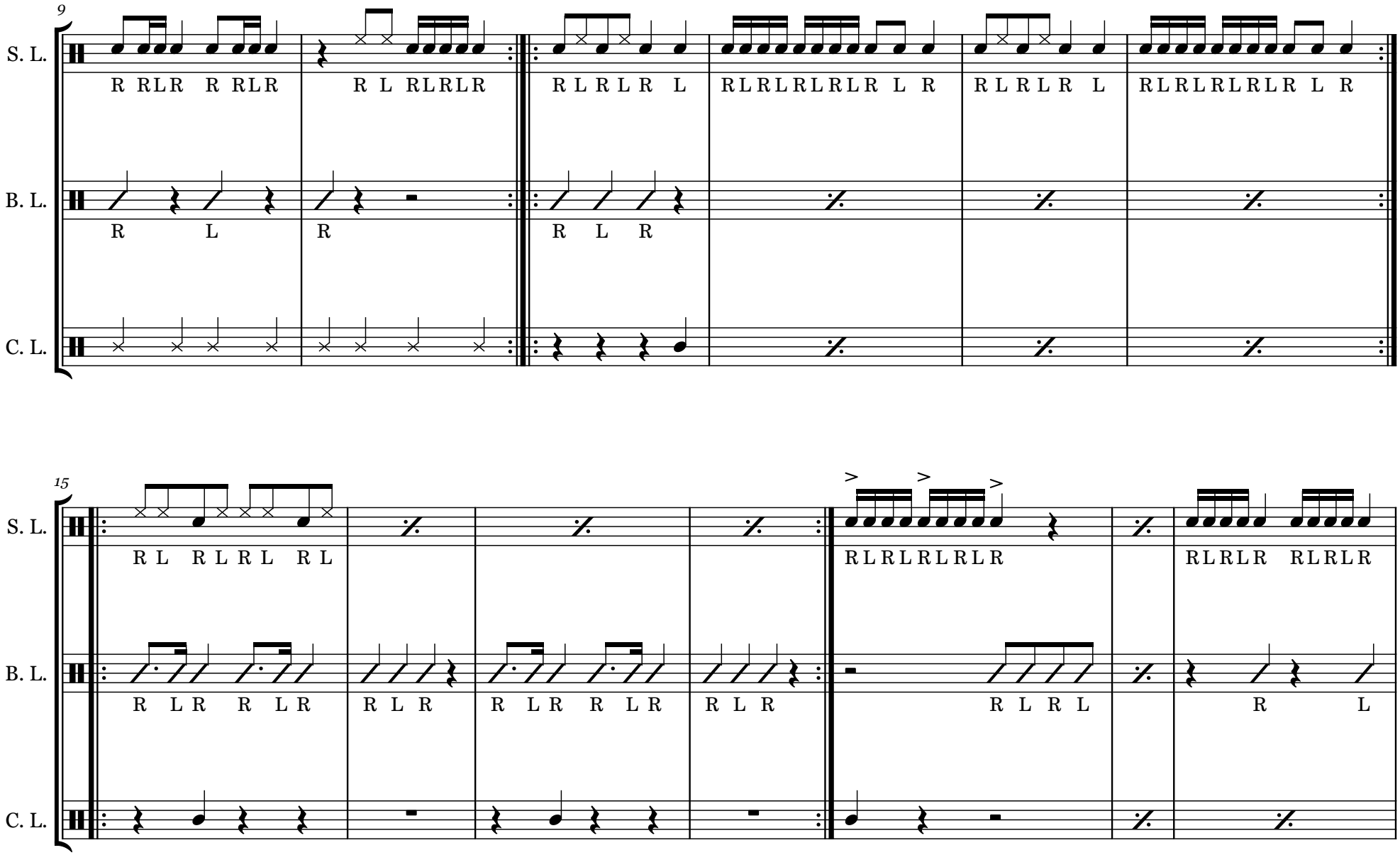
9
S. L.
R RLR R RLR
R L RLRLR
R L R L R L
RLRLRLRLR L R
RLRLRLRLR L R
B. L.
R L
R
R L R
C. L.
15
S. L.
R L R L R L R L
RLRLRLRLR
RLRLR RLRLR
B. L.
R L R R L R
R L R
R L R R L R
R L R
R L R L
R L
C. L.

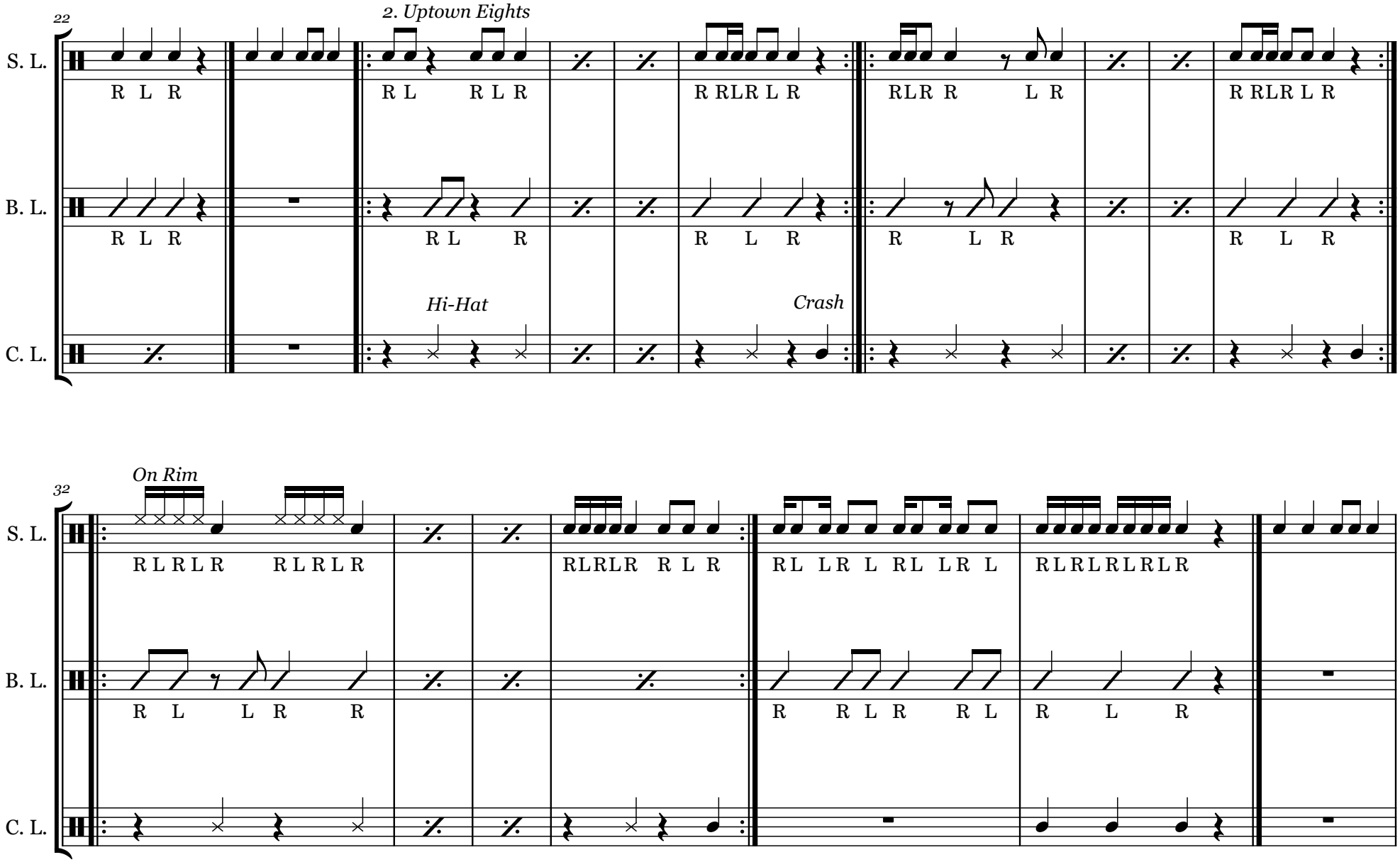
22
2. Uptown Eights
S. L.
B. L.
C. L.
R L R
R L R L R
R RLR L R
RLR R L R
R RLR L R
Hi-Hat
Crash
32
On Rim
R L R L R R L R L R
RLRLR R L R
RL LR L RL LR L
RLRLRLRLR
R R L R R L
R L R

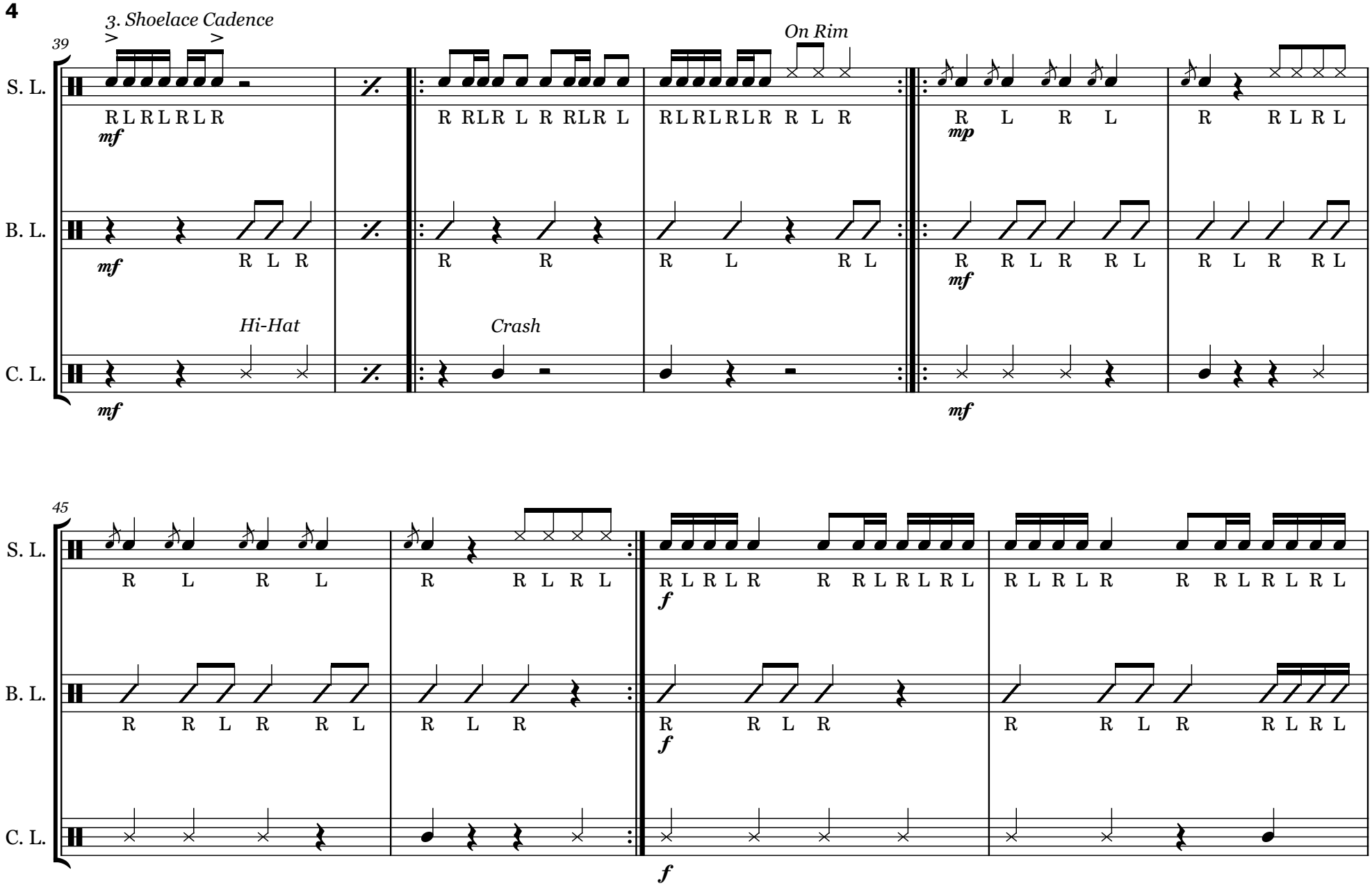
3. Shoelace Cadence
39
S. L.
B. L.
C. L.
mf
Hi-Hat
Crash
On Rim
mp
45
f

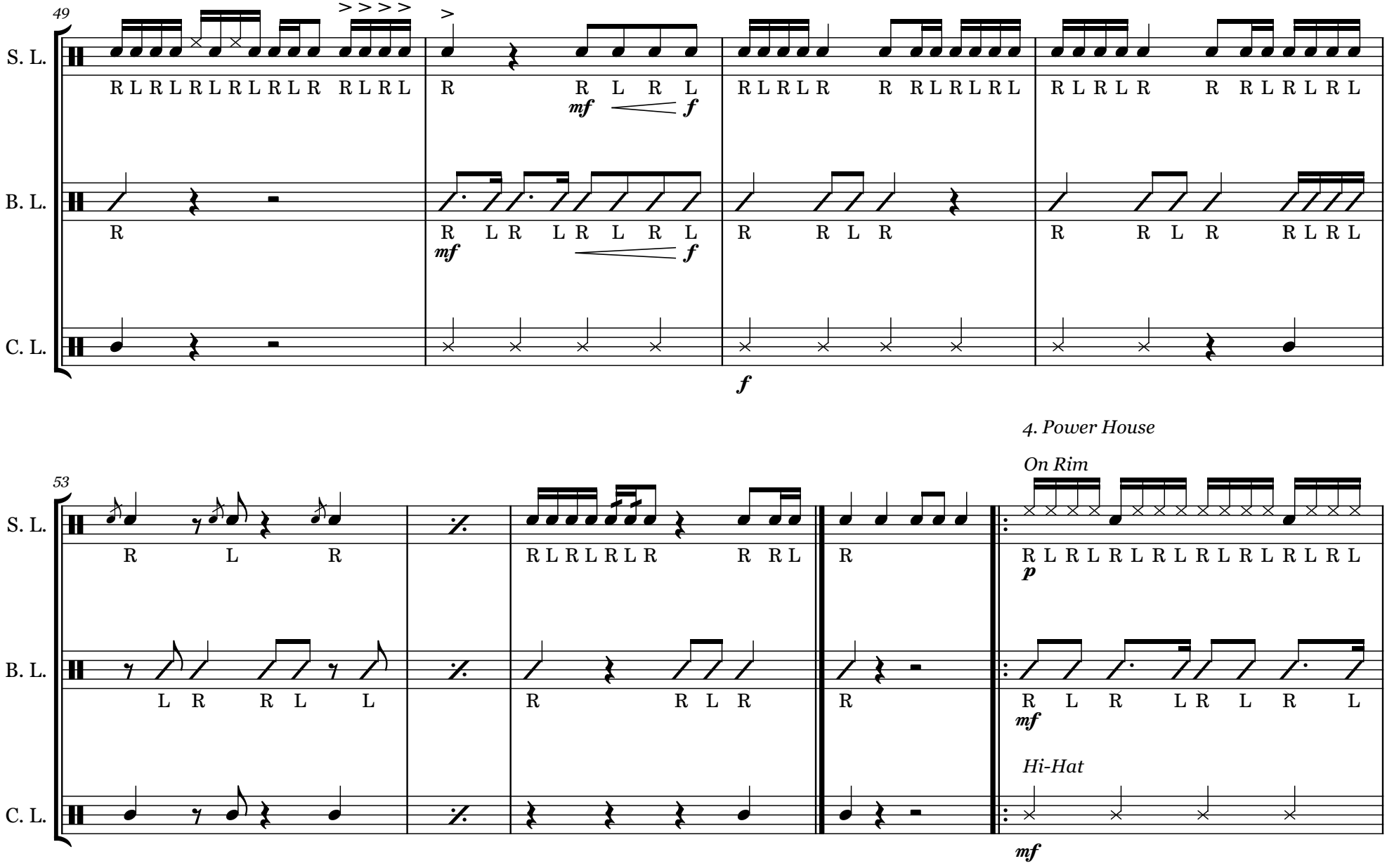
49
S. L.
B. L.
C. L.
R L R L R L R L R L R R L R L
R L R L R L R L R L R R L R L
R L R L R L R L R L R R L R L
R L R L R L R L R L R R L R L
mf
f
f
53
4. Power House
On Rim
p
mf
Hi-Hat
mf

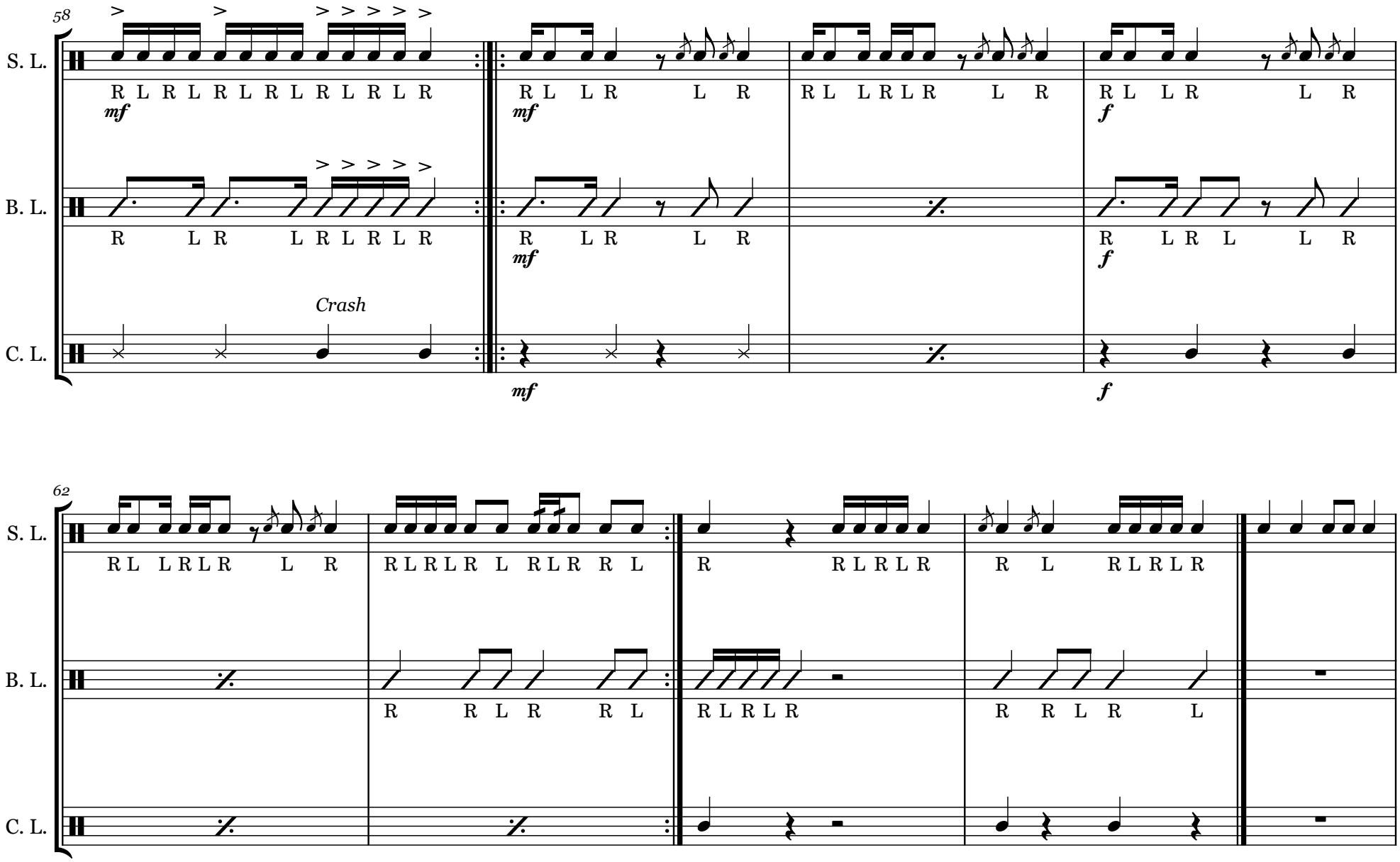
58
S. L.
B. L.
C. L.
mf
Crash
f
62

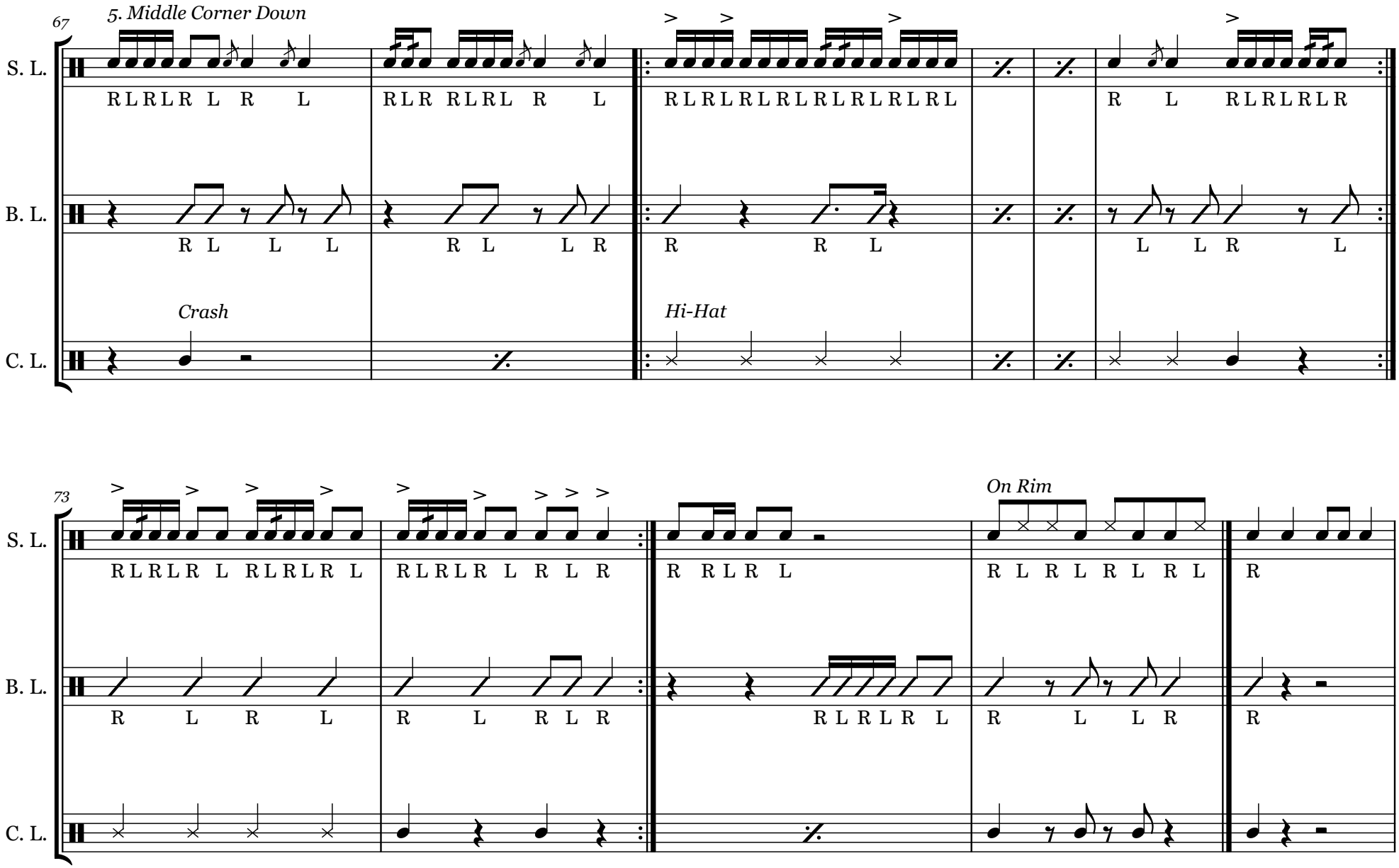
67
5. Middle Corner Down
S. L.
B. L.
C. L.
Crash
Hi-Hat
73
On Rim

6. Shark Attack

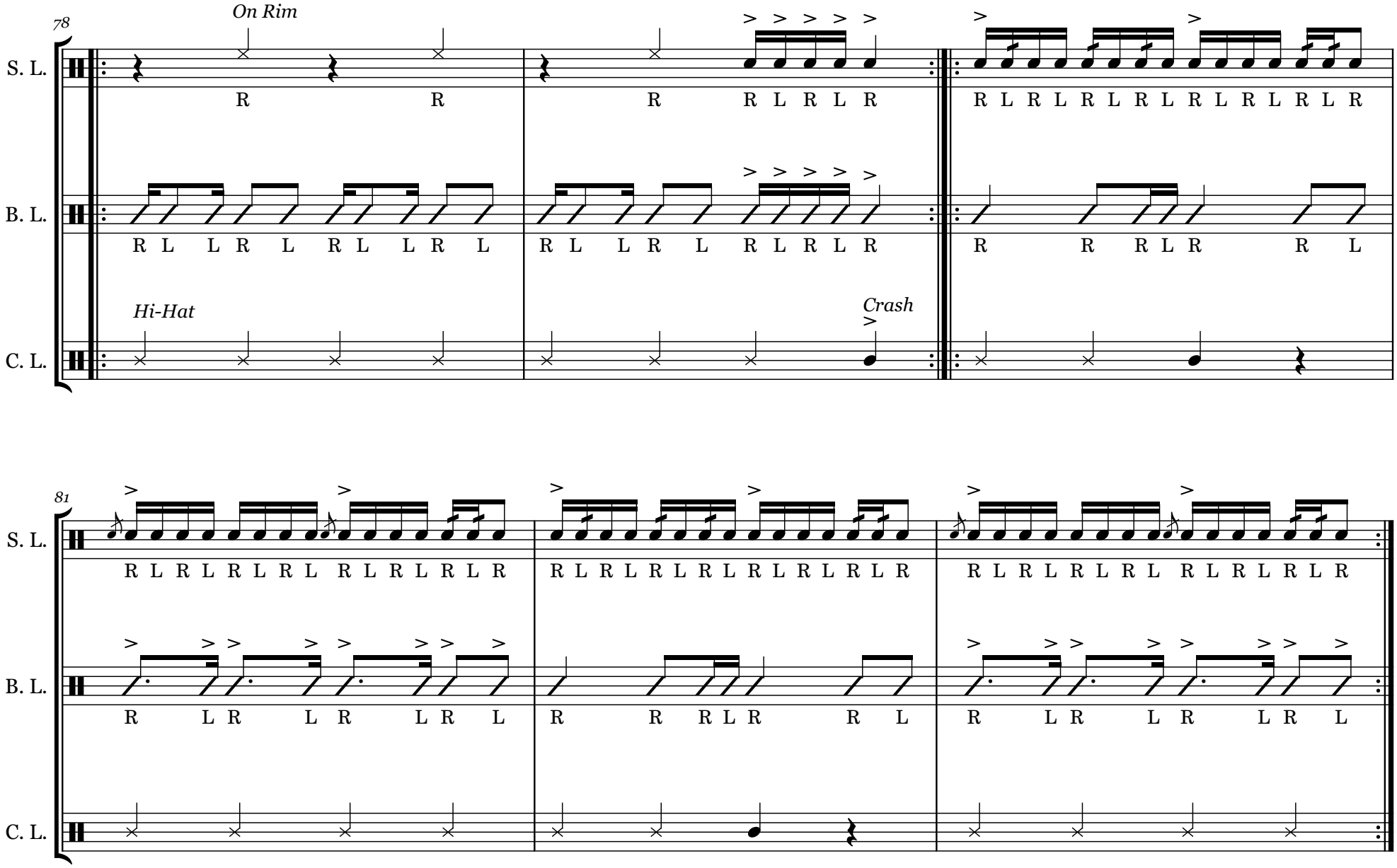

7. Bug Chow

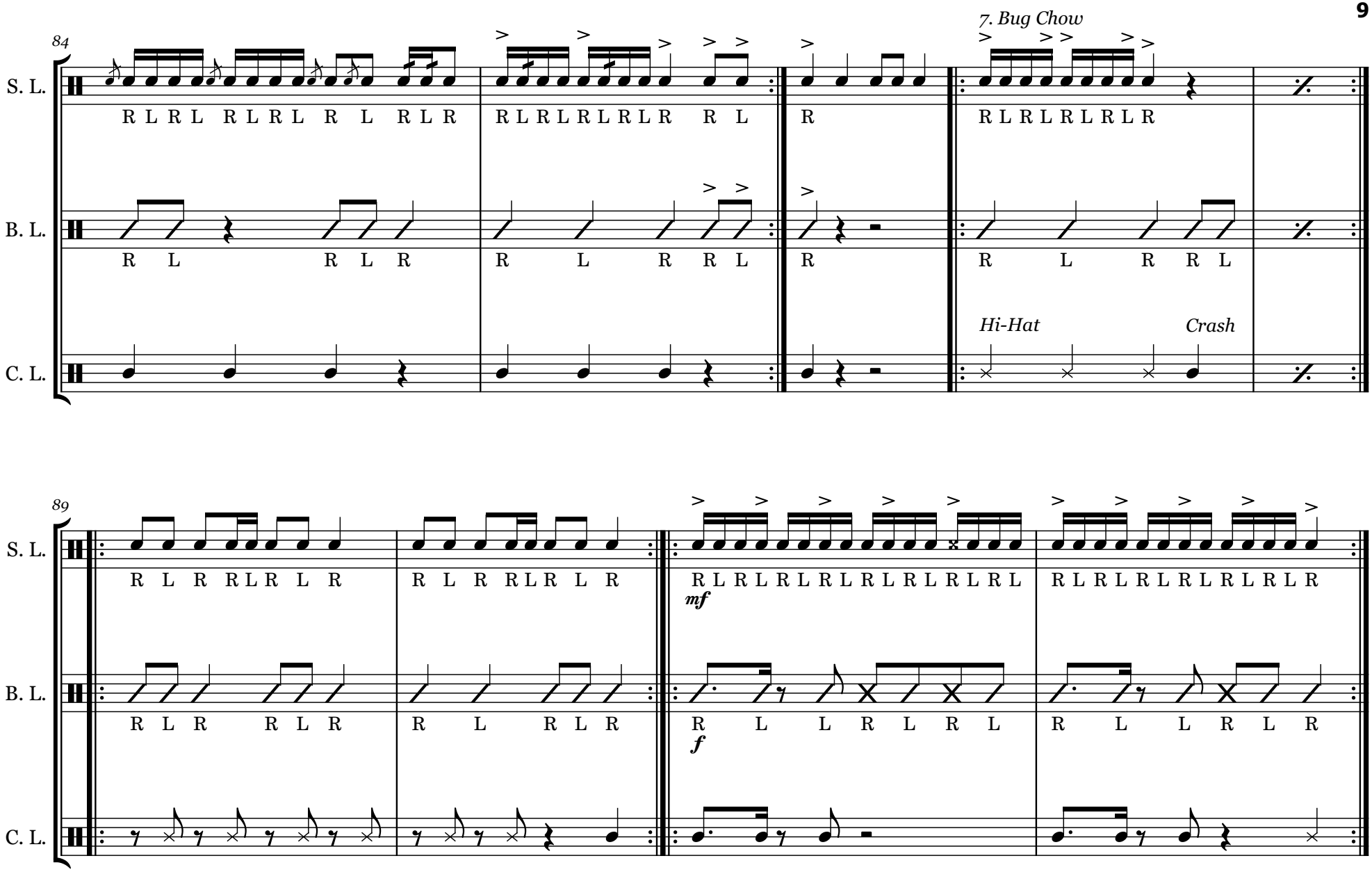

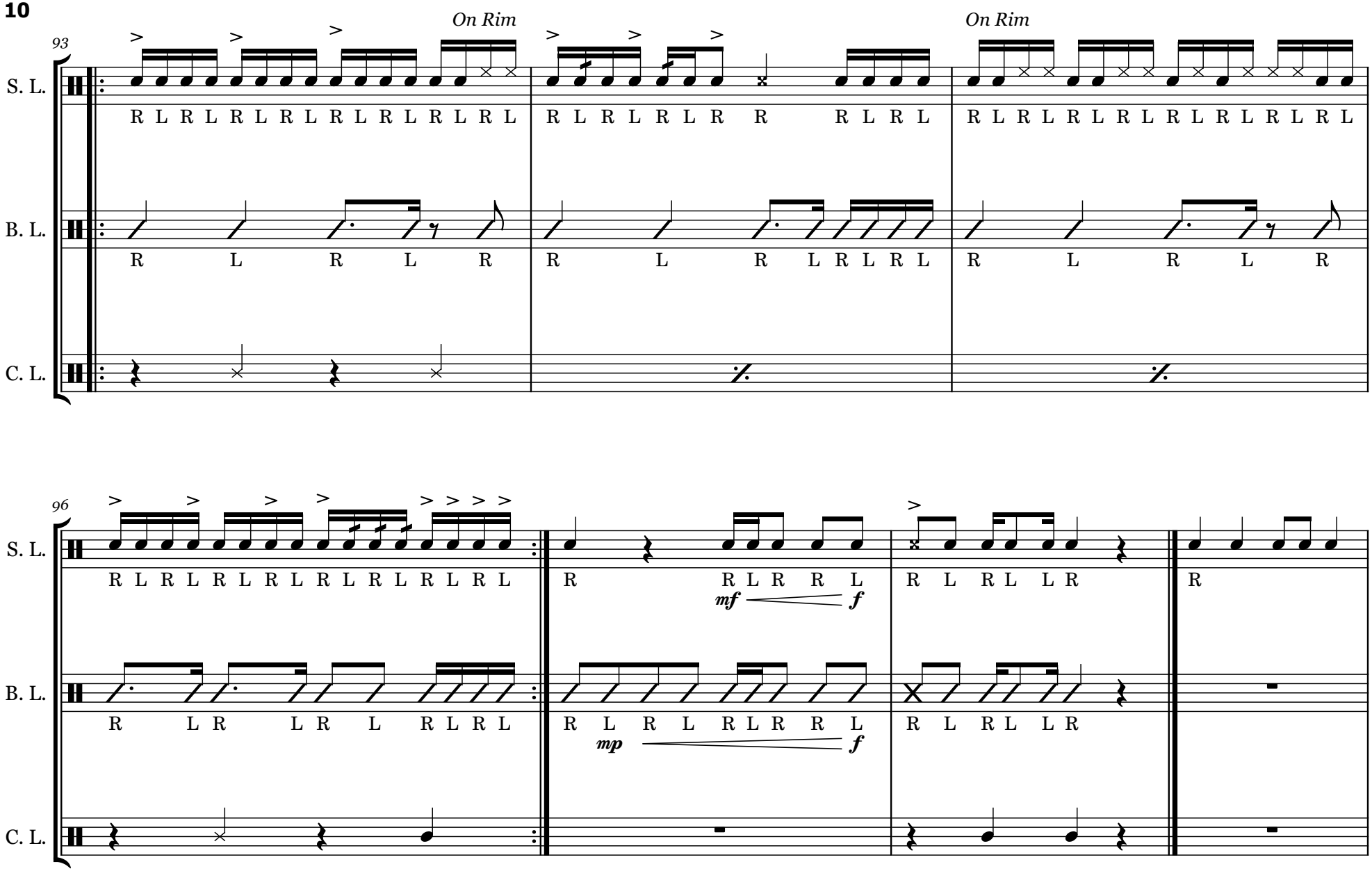
On Rim
On Rim
93
S. L.
B. L.
C. L.
96
mf
f
mp
f

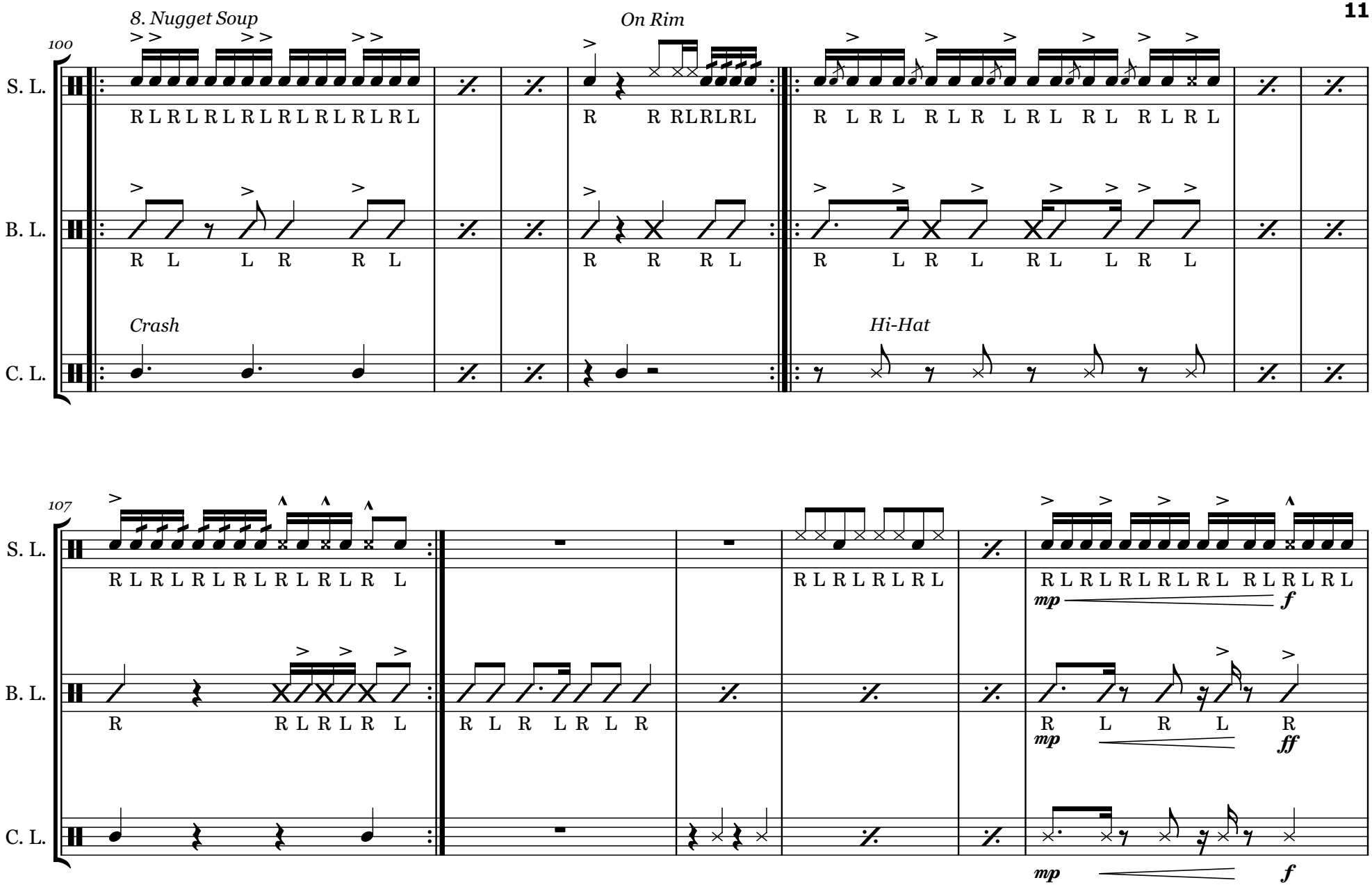
8. Nugget Soup
On Rim
100
S. L.
B. L.
C. L.
Crash
Hi-Hat
107
mp
f
ff

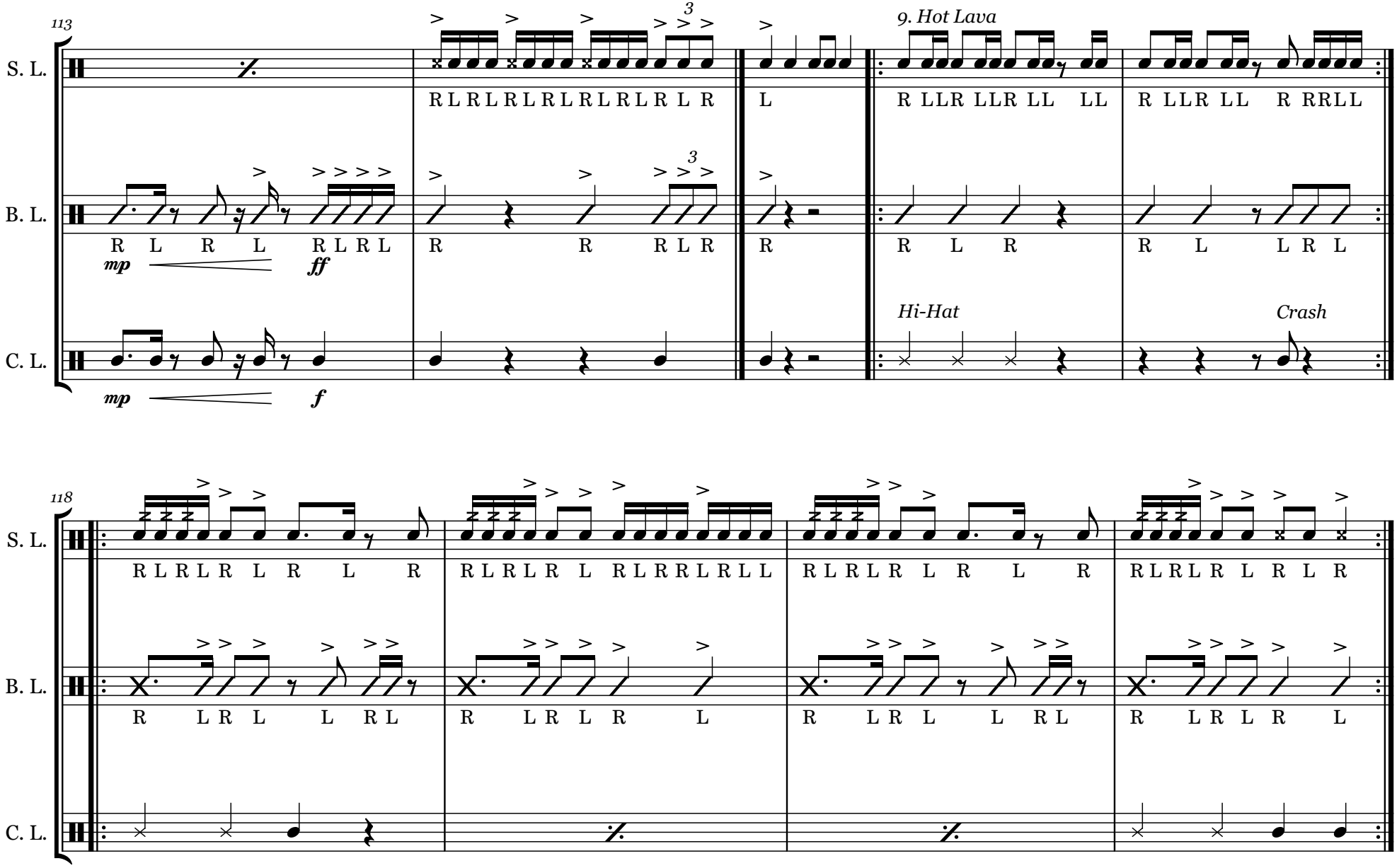
113
S. L.
B. L.
C. L.
R L R L R L R L R L R L R L R
L
R LLR LLR LL LL
R LLR LL R RRLL
R L R L R L R L
R R R L R L R L
R L R L L R L
mp
ff
mp
f
9. Hot Lava
Hi-Hat
Crash
118
S. L.
B. L.
C. L.
R L R L R L R L R
R L R L R L R L R R L R L L
R L R L R L R L R
R L R L L R L
R L R L R L
R L R L L R L
R L R L R L
R L R L R L R L R

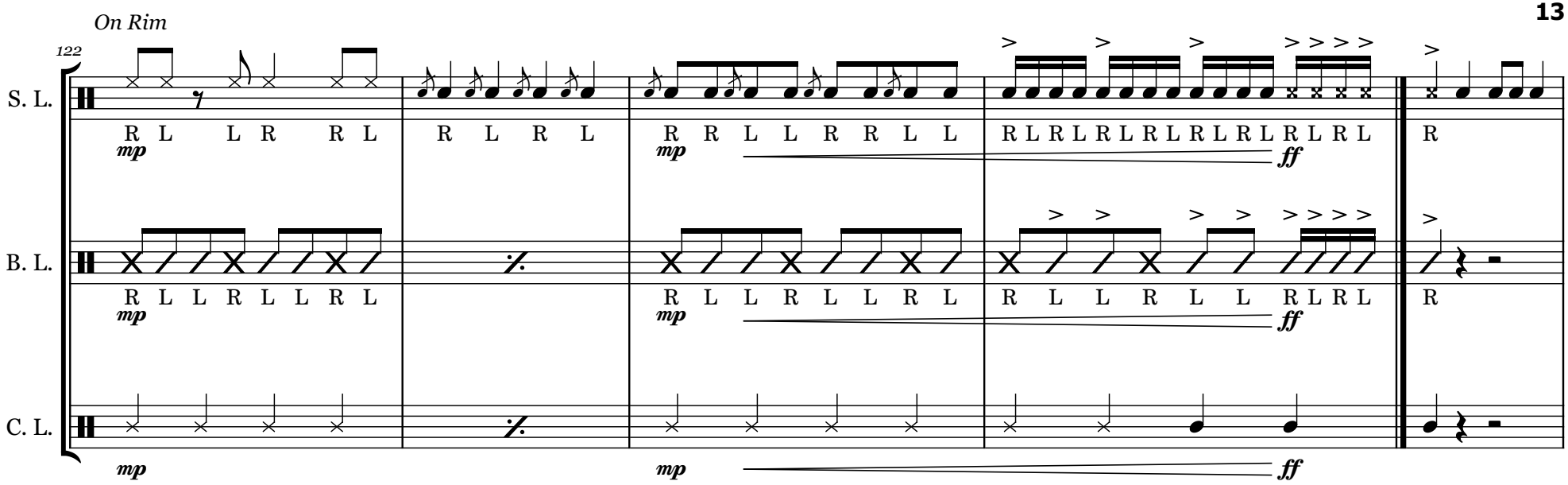

10. Junior Funk

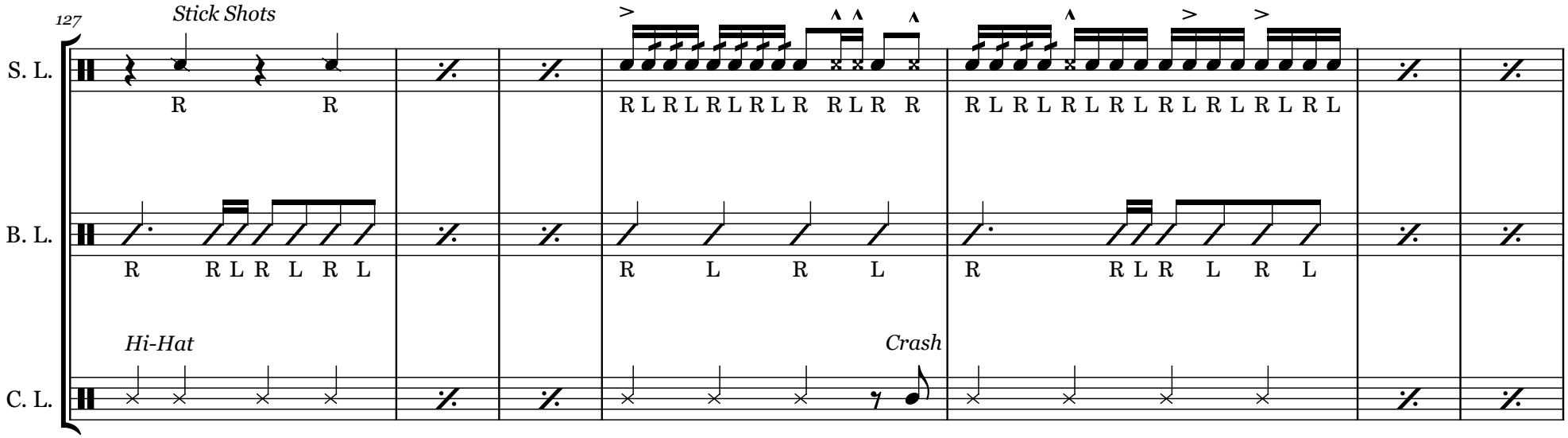

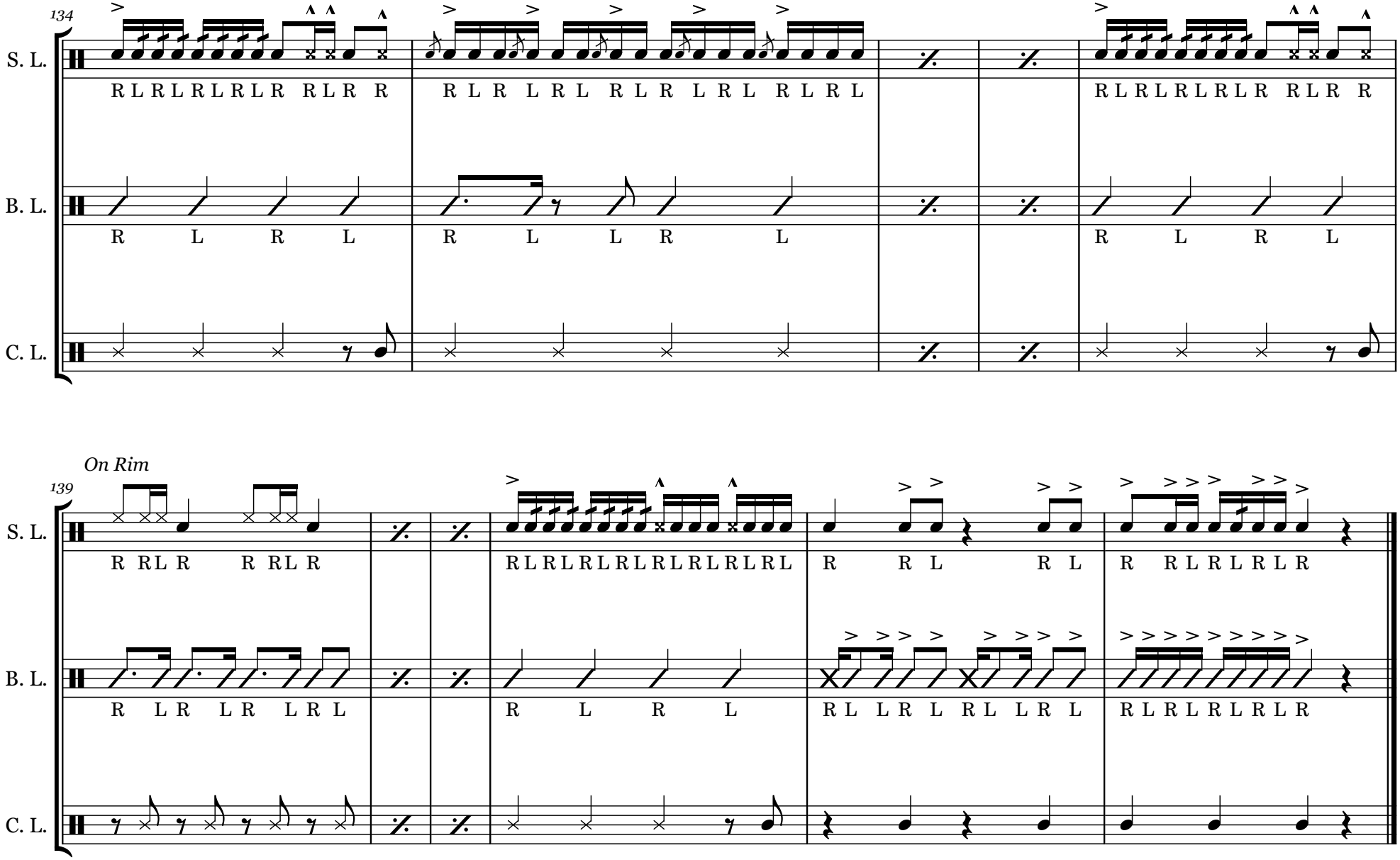
134
S. L.
R L R L R L R L R R L R R
R L R L R L R L R L R L R L R L
R L R L R L R L R R L R R
B. L.
R L R L
R L L R L
R L R L
C. L.
On Rim
139
S. L.
R RL R R RL R
R L R L R L R L R L R L R L R L
R R L R L
R R L R L R L R
B. L.
R L R L R L R L
R L R L
R L L R L R L L R L
R L R L R L R L R
C. L.

Snare Line

10 Easy Drum Cadences

For Snare, Bass, and Cymbals

A. Zielinski
AlphabetDrums.com

1. WILDCAT EXPRESS

Rim

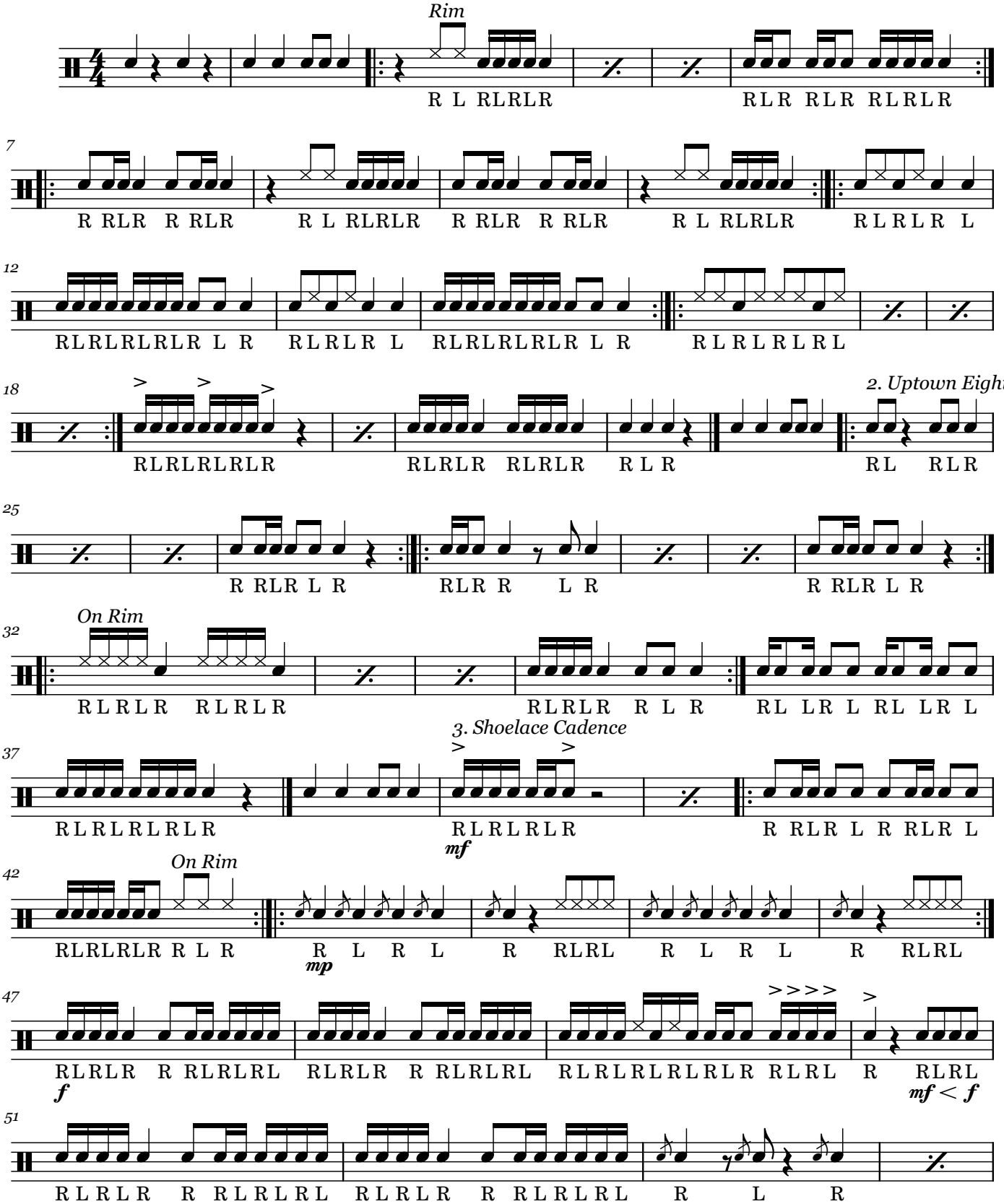

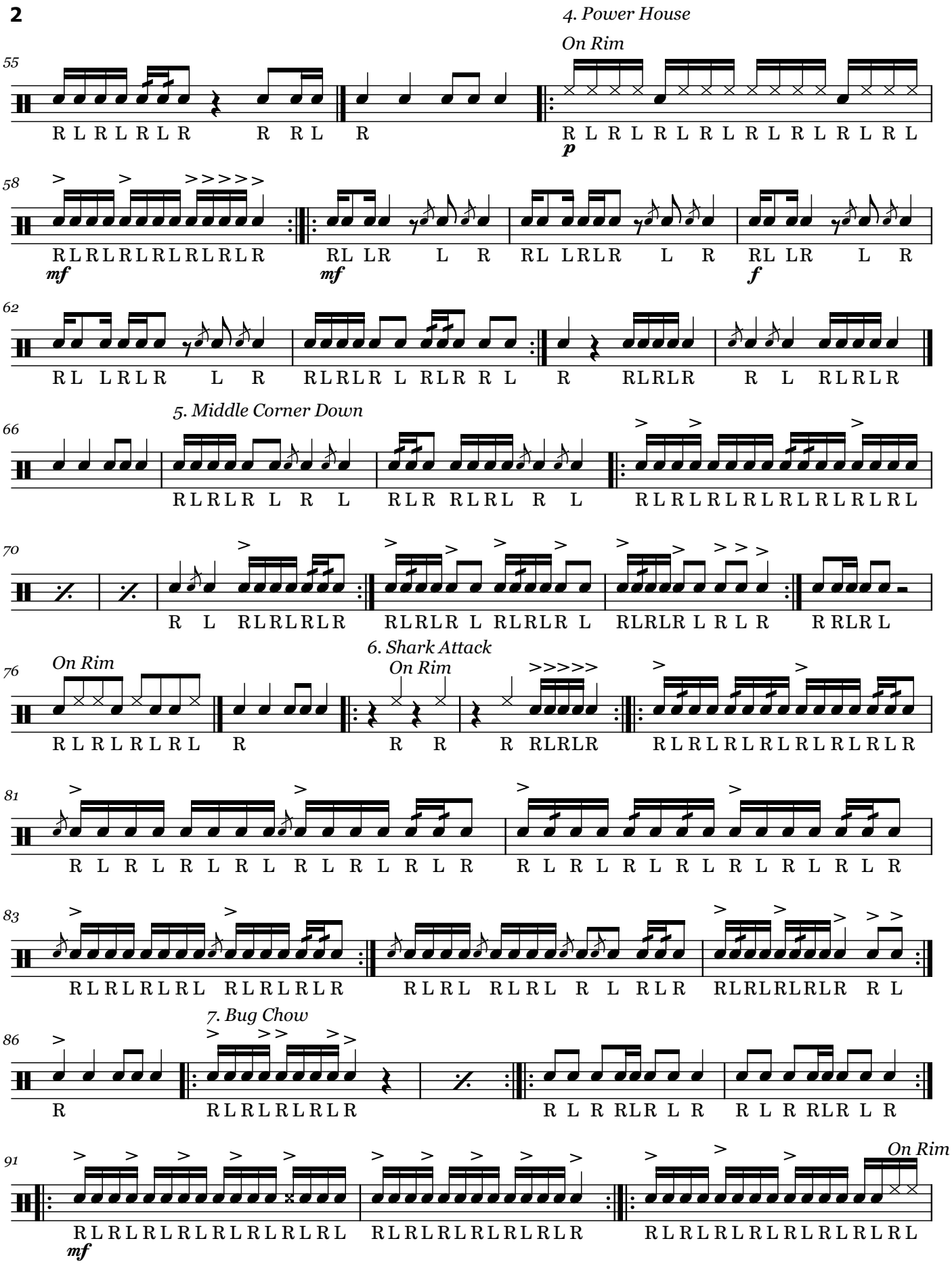
4. Power House
On Rim
5. Middle Corner Down
On Rim
6. Shark Attack
On Rim
7. Bug Chow
On Rim

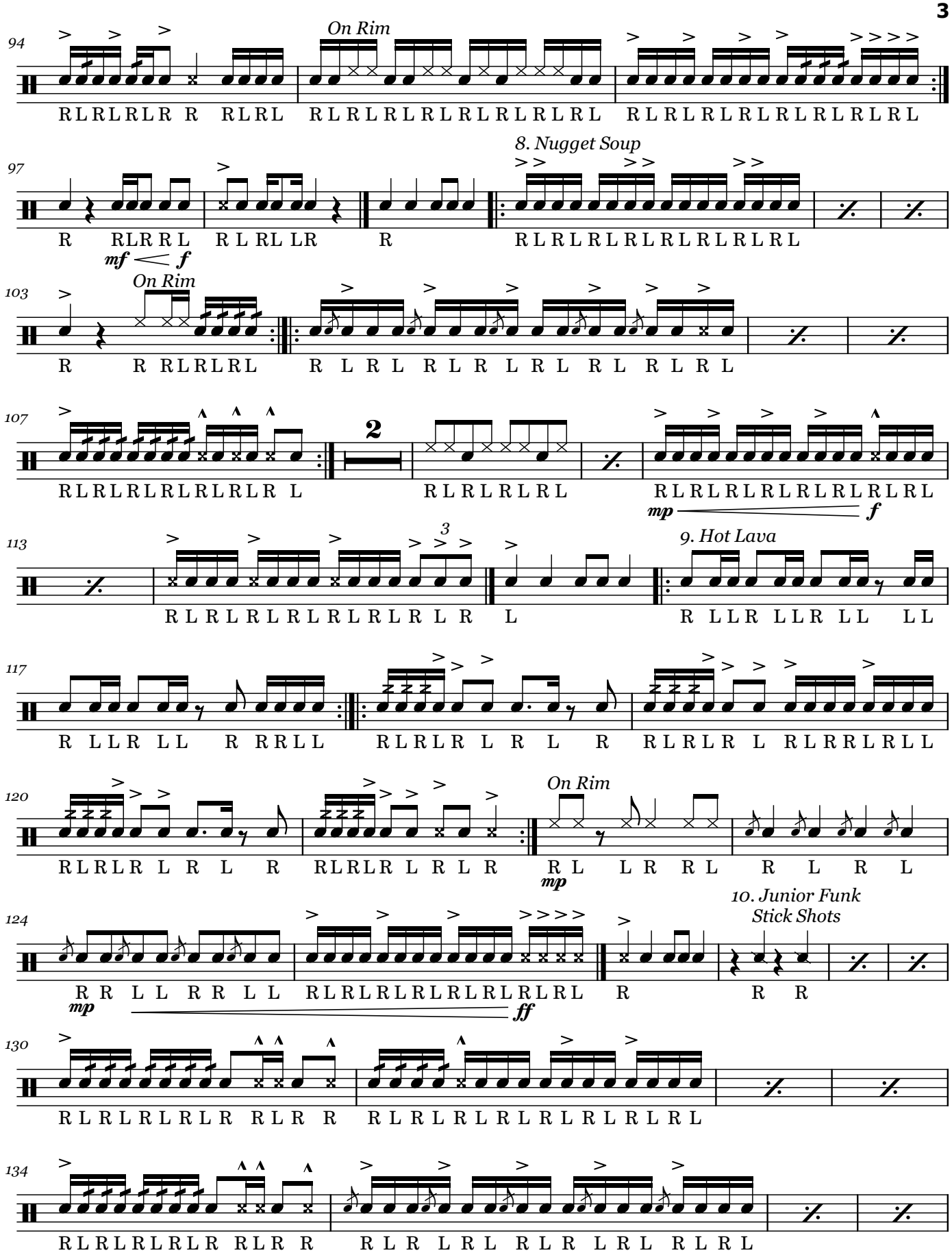
94
On Rim
97
8. Nugget Soup
mf
f
103
On Rim
107
2
mp
f
113
3
9. Hot Lava
117
120
On Rim
mp
124
10. Junior Funk
Stick Shots
mp
ff
130
134

4

138

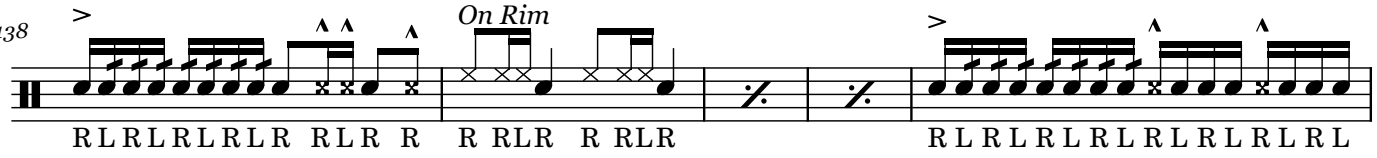
On Rim
R L R L R L R L R R L R R
R R L R R R L R
R L R L R L R L R L R L R L R L

143

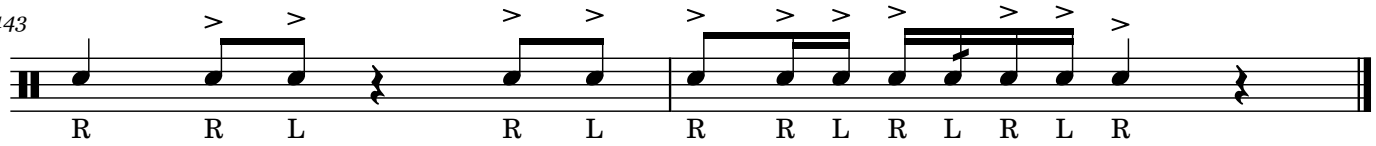
R R L R L
R R L R L R L R

Bass Line

10 Easy Drum Cadences

For Snare, Bass, and Cymbals

A. Zielinski
AlphabetDrums.com

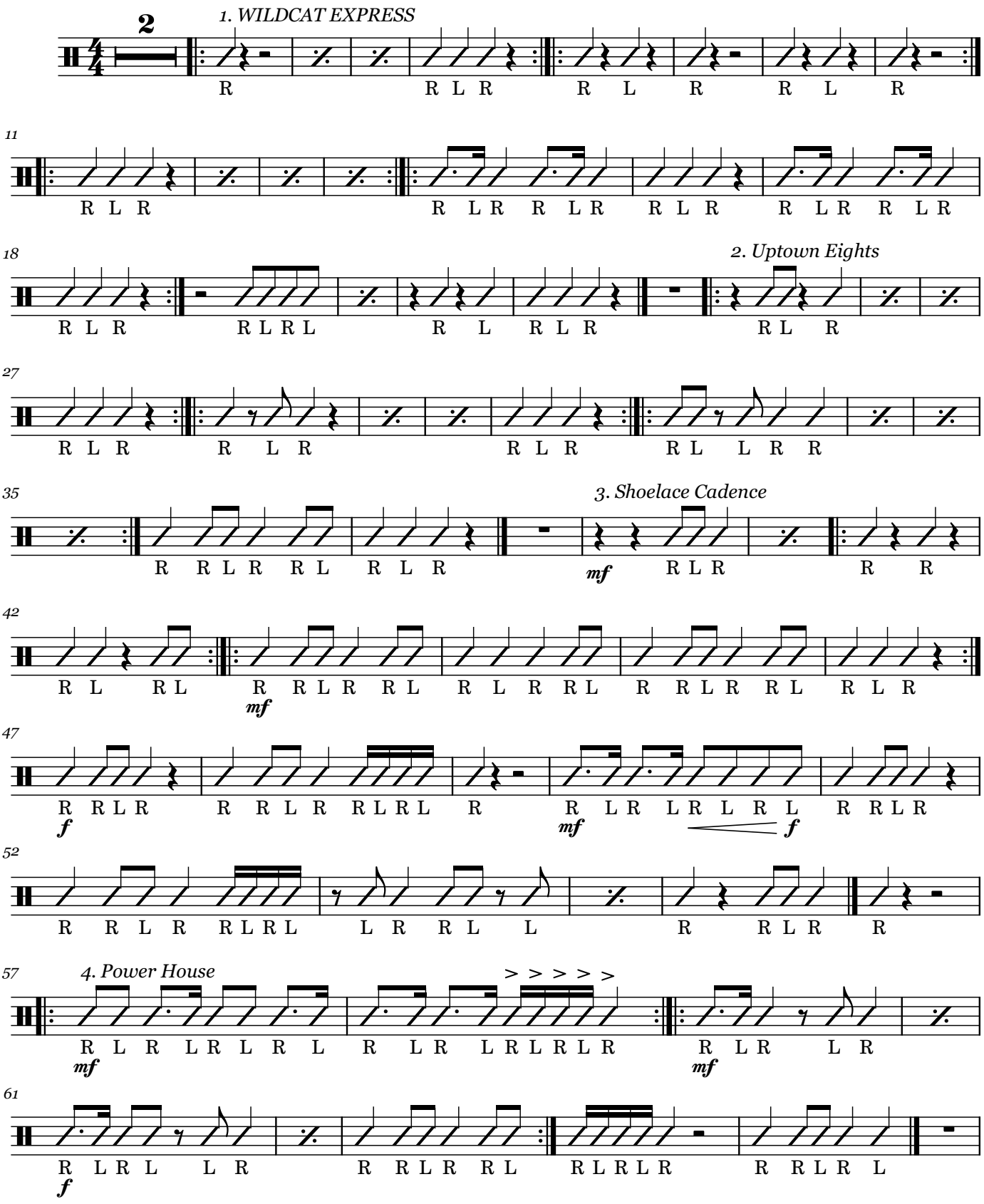

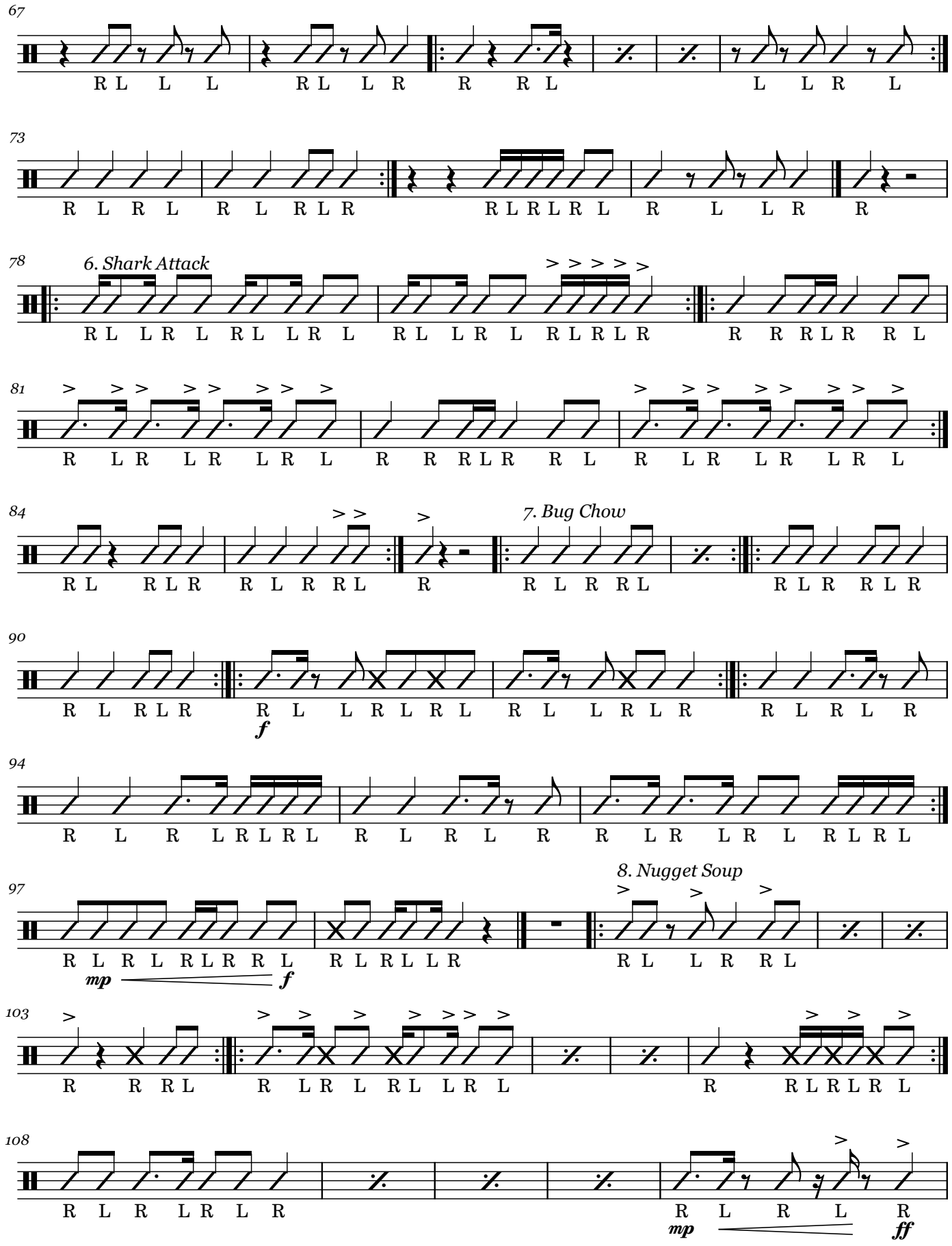
67
R L L L R L L R R R L L L R L
73
R L R L R L R L R R L R L R L R L L R R
78
6. Shark Attack
R L L R L R L L R L R L L R L R L R L R R R R L R R L
81
R L R L R L R L R R R L R R L R L R L R L R L
84
7. Bug Chow
R L R L R R L R R L R R L R R L R L R R L R
90
R L R L R R L L R L R L R L L R L R R L R L R
f
94
R L R L R L R L R L R L R R L R L R L R L R L
97
8. Nugget Soup
R L R L R L R R L R L R L L R R L L R R L
mp
f
103
R R R L R L R L R L L R L R R L R L R L
108
R L R L R L R R L R L R
mp
ff

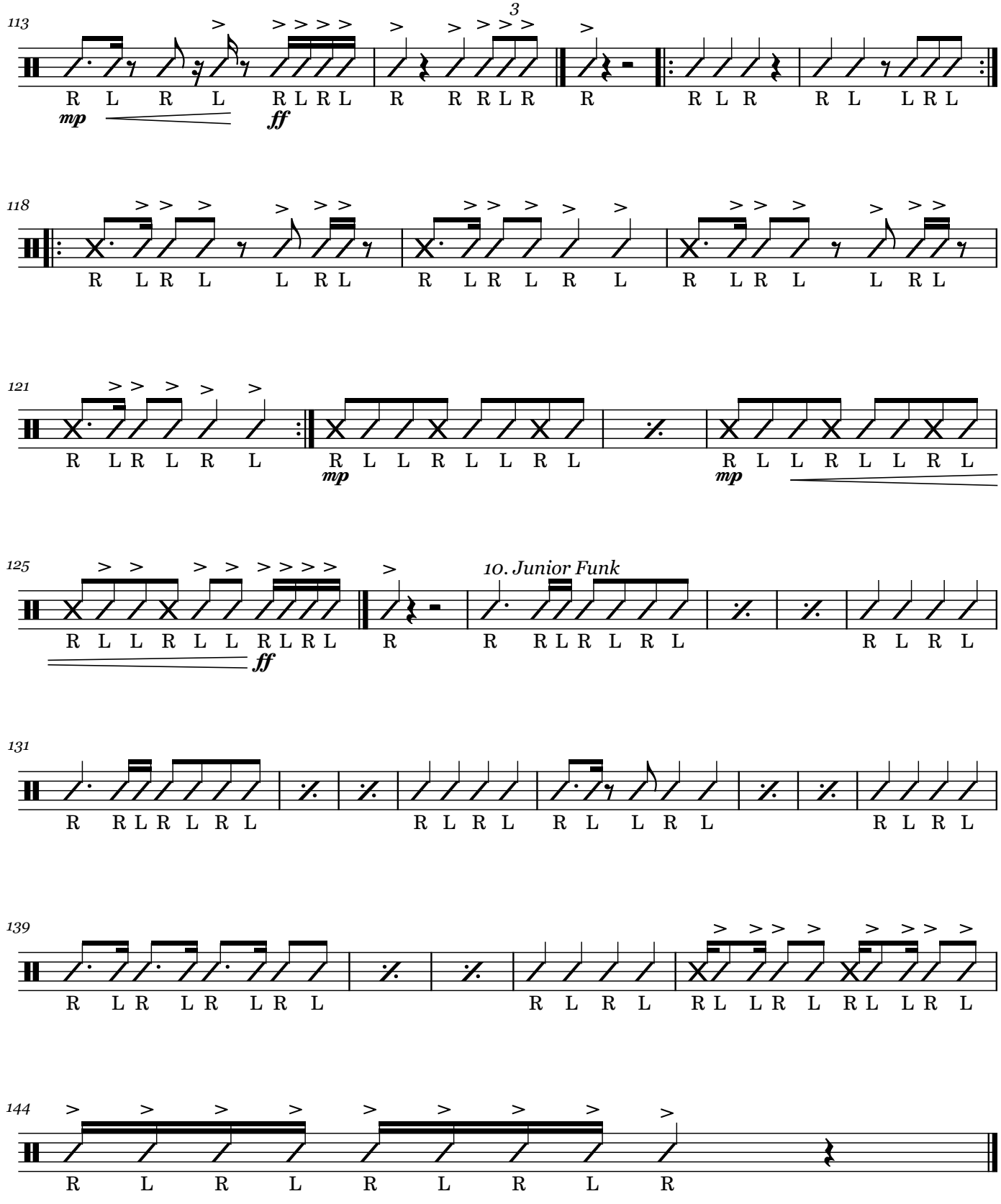
113
3
R L R L R L R L R R R L R R R L R L L R L
mp
ff
118
R L R L L R L R L R L R L R L R L L R L
121
R L R L R L R L L R L L R L R L L R L L R L
mp
mp
125
10. Junior Funk
R L L R L L R L R L R R L R L R L R L R L
ff
131
R R L R L R L R L R L L R L R L R L R L
139
R L R L R L R L R L R L R L L R L R L L R L
144
R L R L R L R L R

Cymbal Line

10 Easy Drum Cadences

For Snare, Bass, and Cymbals

A. Zielinski
AlphabetDrums.com

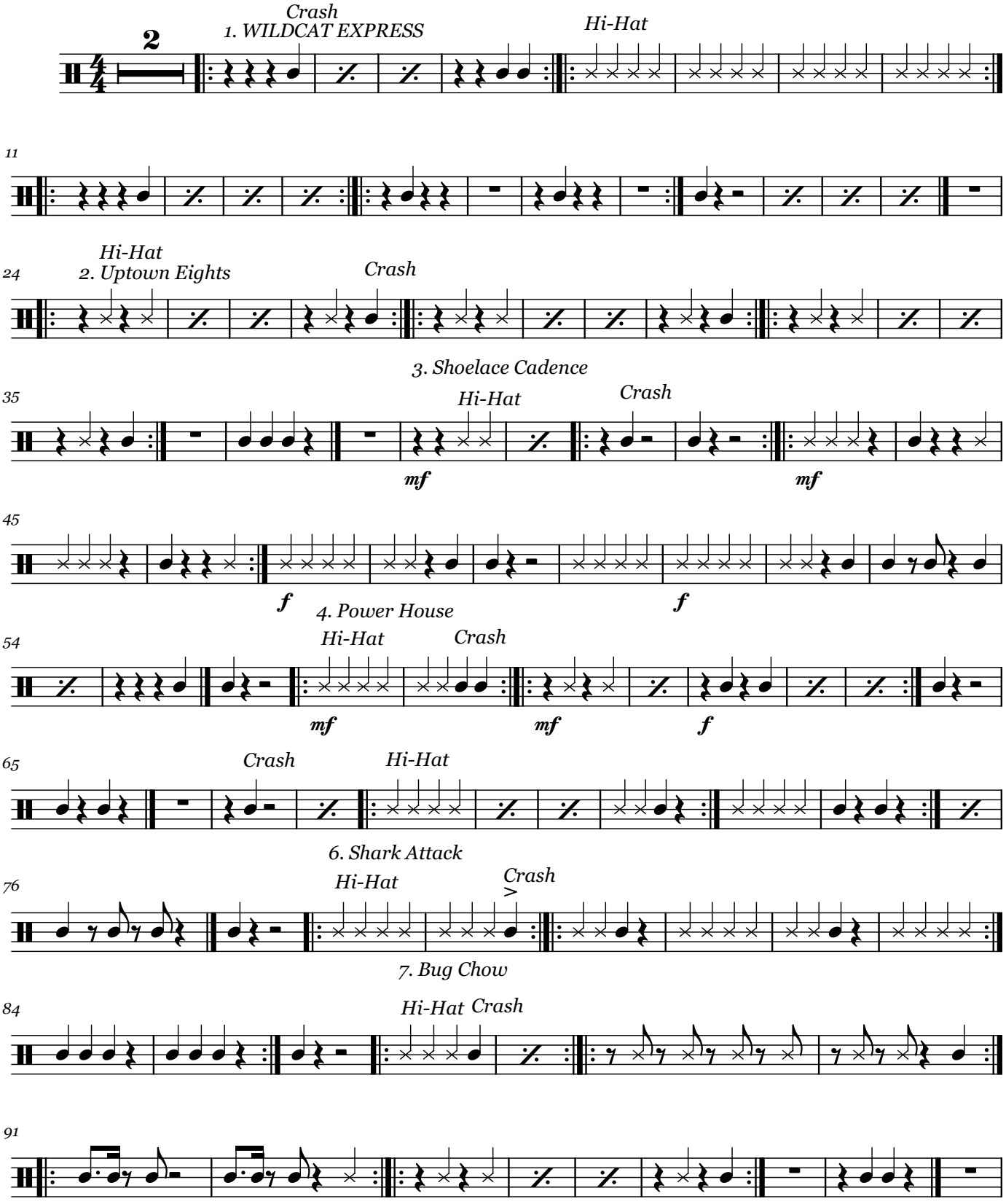

8. Nugget Soup

100 *Crash* *Hi-Hat*

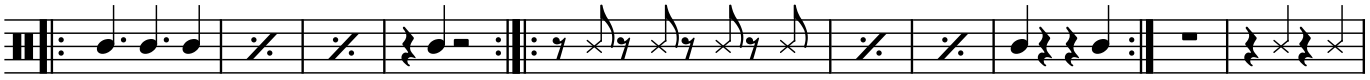

110 *Hi-Hat*

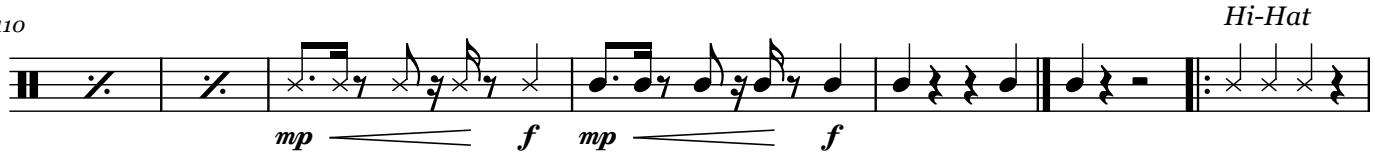

117 *Crash*

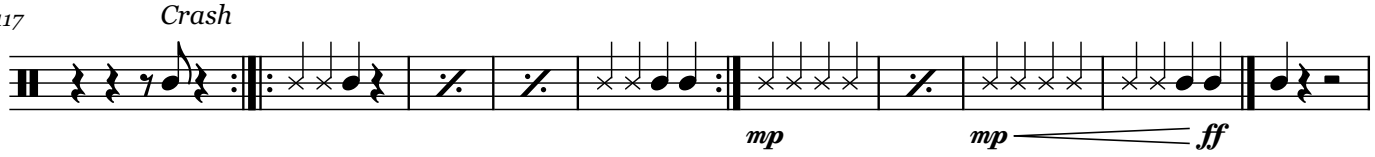

10. Junior Funk

127 *Hi-Hat* *Crash*

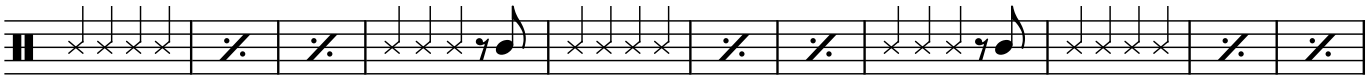
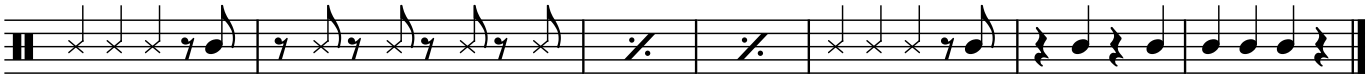
138